



The Center for Development and Disability

ANNUAL REPORT 2007



UNM
HEALTH SCIENCES
CENTER

*A University Center for Excellence
in Developmental Disabilities Education,
Research and Service*

Dear Friends and Colleagues,

This annual report reviews the work of the staff and faculty of the Center for Development and Disability over the past year. We are pleased to share our progress with you and to show examples of how we address our mission to support the “full inclusion of people with disabilities and their families in their community by engaging individuals in making life choices, partnering with communities to build resources, and improving systems of care.”



While we continued to address the important issues effecting early childhood development, family support, interdisciplinary training, emergency management, the needs of the medically fragile and many other issues, this past year a significant focus was placed on Autism Spectrum Disorders. We worked closely with families, advocates, state agencies, the legislature and the Governor’s office on developing a plan to address service and training needs in the area of Autism Spectrum Disorder that resulted in improved policy and program funding. Another area of intense work was on the further development of our distance technology that will enable us to better reach families and providers in New Mexico’s rural communities.

We welcome your comments and look forward to continuing our work with all of you.

Sincerely,

A handwritten signature in black ink, appearing to read 'Cate McClain'. The signature is fluid and cursive.

Cate McClain, MD, PT
Director, Center for Development and Disability

OUR VISION

Guided by individuals with disabilities and their families who help design, provide, and evaluate our efforts, the Center for Development and Disability:

- Identifies, develops, and strengthens opportunities and choices for all persons with disabilities and their families throughout their lives so that they are included in all aspects of society;
- Participates in collaborations to enhance resources and maximize opportunities for all persons with disabilities, their families, and those who support them;
- Responds to the most important interests and concerns of all persons with disabilities and their families through leadership in education, research and service; and
- Influences policies to reflect what is known about the variety of strengths and needs of all persons with disabilities and their families, while recognizing and integrating the diverse values of individuals, families, and communities.



The Center for Development and Disability

The Center for Development and Disability (CDD) is New Mexico's University Center for Excellence in Developmental Disabilities Education, Research and Service (UCEDD). These centers, authorized by the Developmental Disabilities Assistance and Bill of Rights Act, serve as a link between the host university and the community to build the capacities of states and communities to respond to the needs of individuals with developmental disabilities and their families. Each UCEDD receives core funding from the Administration on Developmental Disabilities (ADD) and obtains through state contracts, federal grants and private funding. Together the 67 centers, located in every state and territory, function as a national network of programs.

The mission of the CDD is the full inclusion of people with disabilities and their families in their community by engaging individuals in making life choices, partnering with communities to build resources, and improving systems of care.

The CDD accomplishes this mission through innovative:

- Interdisciplinary training
- Dissemination of information
- Provision of exemplary direct service and technical assistance
- Applied research

The following values direct the work of the CDD and its programs:

- Cultural and linguistic diversity
- Inclusion and accessibility for all individuals
- Partnerships and collaboration that encourage capacity building within communities
- Innovative, interdisciplinary, and research-based practice

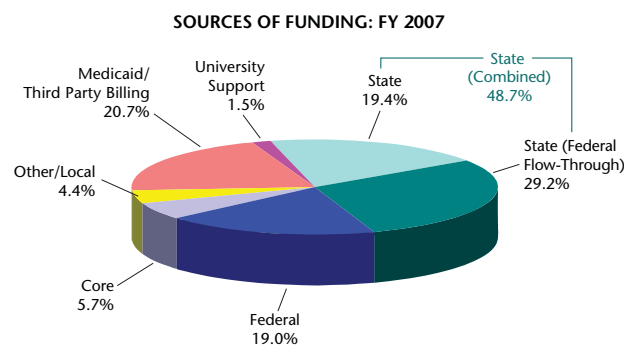

The Center's Impact in New Mexico

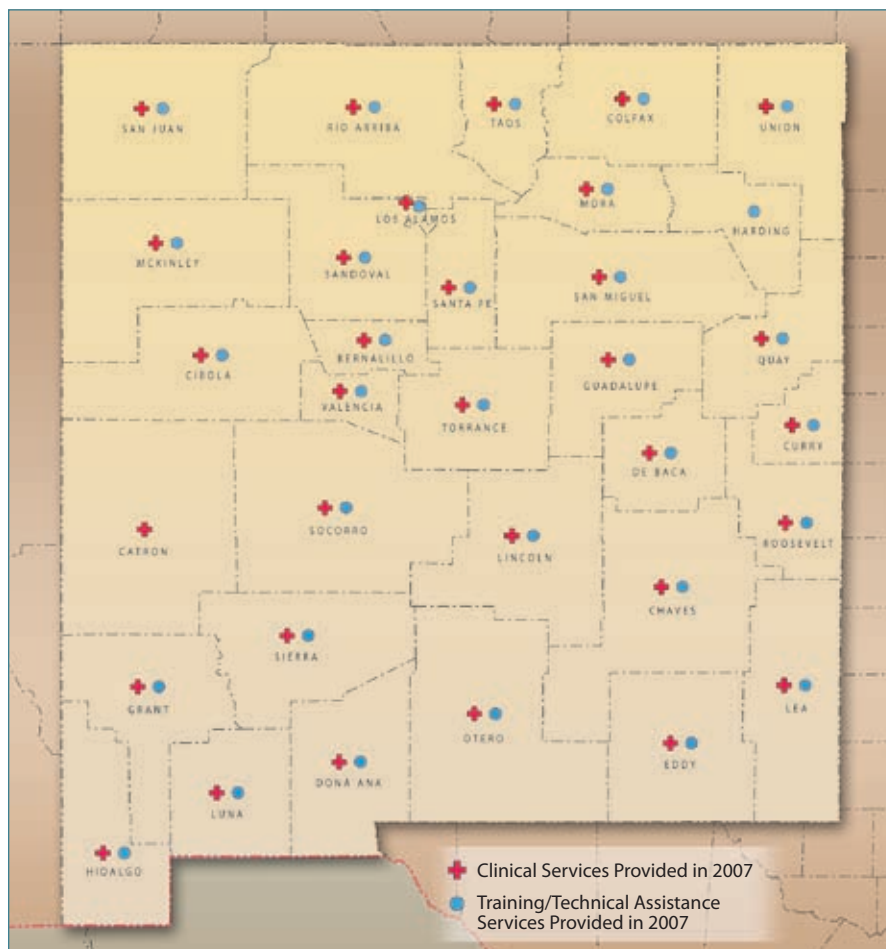

CDD Programs and Projects

The Center for Development and Disability is made up of numerous programs and projects funded by a variety of federal and state agencies and private partners. All programs are aligned with the mission of the CDD and assure that services and supports are culturally appropriate and available statewide. CDD programs also support the mission of the University of New Mexico Health Sciences Center as follows:

Innovative, Collaborative, and Interdisciplinary Education

AIM Higher supports childcare training and technical assistance professionals, as well as selected child care providers in Bernalillo, Dona Ana and Chavez Counties to enable young children with disabilities to be served in inclusive childcare settings.

The Early Childhood Evaluation Program offers training and technical assistance to community agencies and health-care providers that serve young children with suspected disabilities or special health care needs. Clinical experience is provided for students in a variety of fields.

The Early Childhood Network provides collaborative training, consultation and technical assistance to professionals working with children birth to three, along with their families, where developmental delays or disabilities are suspected.

Educational Support Project provides individually-tailored training to schools working with Native American students with disabilities. The project supports educational leadership, parent participation, and instructional strategies.

Family and Community Education in ASD is a statewide family support, technical assistance and training program of the SouthWest Autism Network utilizing experienced parent coordinators in their local communities.

Improving Communities of Practice is helping to build a comprehensive system of personnel development for 83 Bureau of Indian Affairs schools across the Navajo Nation in Arizona, Utah and New Mexico to respond to corrective action and build expertise in special education.

Leadership Education Excellence in Maternal & Child Health Nutrition Program (NM LEEP) is a partnership between the UNM Nutrition Program and the NM LEND to train graduate students to become leaders in pediatric nutrition.

Native American Early Learning Project hosted the third national Native American Early Learning conference and conducted two college level courses for staff representing Native American tribes across the country who are working with families of young children at risk for developmental delay or disability.



CDD Staff at the 2nd Annual NM Interdisciplinary Early Care and Education Conference: Promise, Practice and Policy October 27, 2006, provided an opportunity for professionals and paraprofessionals working with young children to advance their knowledge and vision in infant and toddler development and well being, and that of their families.

New Mexico Developmental Screening Initiative, a collaborative effort between the Center for Development and Disability and Envision New Mexico, provides training and technical assistance to promote best practices in developmental screening for children birth to five years of age.

NM LEND Program is a graduate and post-graduate leadership training program in neuro-developmental disabilities covering specific areas such as clinical skills, public policy, leadership skills, genetics, ethics, and family-centered care.

The Parameter Project is also providing technical assistance and support to state and community providers regarding private duty nursing and home health aide eligibility criteria.

Partnership with the New Mexico Early Childhood Mental Health Institute provides direct instruction and mentorship to institute fellows in their professional preparation to provide family-centered support when children have social-emotional needs.

Through a **Partnership with the Pediatric Pulmonary Center (PPC)** in the Department of Pediatrics, students join with the LEND program in all of the leadership activities as well as other selected sessions.

The Preschool Network provides training, technical assistance and evaluation support to professionals and paraprofessionals serving young children 3-5 years old with developmental delays in New Mexico.

Project For New Mexico Children And Youth Who Are Deaf-blind is a statewide program providing technical assistance, training, distance education, and networking information to families, service providers, and individuals, birth through 21, who are deaf-blind.

Quality Child Care for ALL promotes quality, inclusive childcare through a variety of initiatives including training and technical assistance for childcare providers in New Mexico.

Partnering with the Community and the Legislature to Meet the Needs of People with Autism and their Families

“When I saw the room packed with children and adults with autism and their families, I knew something really was going to happen,” Pat Osbourn, Director of the Neuro-developmental Disabilities Division, said as she described the excitement in the Senate Finance Committee Hearing Room during the 2007 legislative session.

A number of events served to make autism a key legislative issue. Parents of children with autism showed up at the cabinet secretaries’ town hall meetings around the state in the summer of 2006, and asked for help. Families contacted the Governor on a radio call-in show, and sent him letters and postcards, letting him know that their child with autism was left out of his “Year of the Child” legislation. The Department of Health then convened an Autism Task Force of parents and professionals to determine the need.

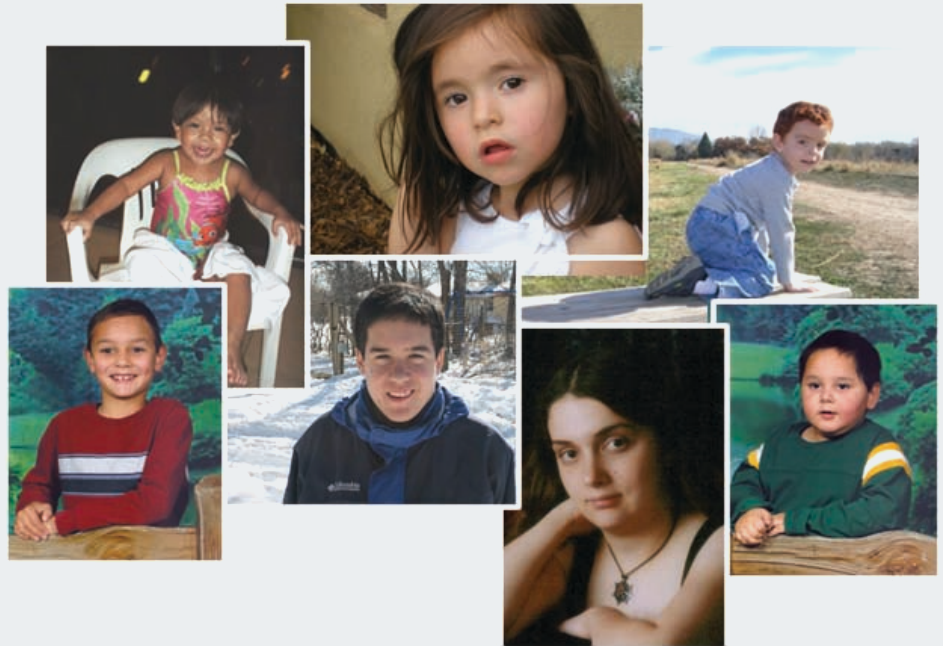

New Mexicans with Autism Spectrum Disorder live in communities across our state.



Governor Bill Richardson announced his plan for Children with Disabilities on October 26, 2006 at the CDD.

The Governor held a press conference at the CDD on October 23rd to announce his autism initiative. For the first time, there was an executive request for autism. When the session opened, Senator Dede Feldman and Representative Rhonda King sponsored legislation to fund direct autism services. Dozens of families participated in the legislative effort through the recruitment efforts of the New Mexico Autism Society and their local behavioral health collaborative. Families contacted legislators, testified in committee hearings, and became a presence at the roundhouse.

By the time the session was over, the Legislature provided funds to expand the CDD Autism Clinic so families will not have to wait as long for a diagnosis, to provide hands on professional development through coaching and mentoring, to provide training for families, and to fund a pilot program for adaptive skill building services around the state. The CDD was happy to have had the opportunity to provide technical assistance for the initiative, as well as work with all stakeholders towards creating a system of care for individuals with autism in New Mexico.

Innovative, Collaborative, and Interdisciplinary Education (continued)

SET Early School Aged Training Institute provides training to K-3rd grade personnel and parents regarding specific educational needs of children with autism spectrum disorder.

Taos Pueblo Head Start Support provides training and technical assistance to support Head Start staff on the Pueblo to meet the needs of young children with disabilities enrolled in the early learning program.

Team Assessment Training provides school personnel with tools to conduct comprehensive developmental and autism-specific assessments for students with an educational eligibility of Autism Spectrum Disorders.

Distance Learning and Web-based Courses

Early and Emergent Literacy is on-line course, developed by the Preschool Network for early childhood professionals seeking to improve early reading instruction skills. Students can earn a Certificate of Completion or college credit through New Mexico State University.

On-line Courses for Medical Professionals includes six training modules for CME credit, developed to support medical professionals in their work with young children.



Judy Ledman, MD, a pediatrician with the Early Childhood evaluation program consulted with a family through telehealth technology around their feeding and growth questions.

Overview of Deafblindness with an Emphasis in Communication is an online web course sponsored by the CDD and New Mexico State University designed for families, individuals, or educational teams working with an individual who is deafblind.

Rural and Early Access for Children's Health (REACH) is a telehealth project works in partnership with communities throughout New Mexico and has developed a broad approach to distance education, including on-line CME courses, provision of consultation and direct early intervention, and single and multi-site training, using broadband videoconferencing and videophones.

Self Study Course in Autism is a web-based course designed for personnel serving adults with autism.

SELF (Support for Early Learning Foundations) Outreach is providing comprehensive training that demonstrates exemplary practice addressing the complex nature of self-regulation for infants and toddlers. The course has been marketed to a wide range of professionals and parents.

Applied Research and Policy Analysis

Christopher and Dana Reeve Foundation (CDRF) Research and Evaluation Project provides research and evaluation that includes evaluating the effectiveness of the health promotion activities of the Christopher and Dana Reeve Paralysis Foundation; undertaking research on the incidence and prevalence of paralysis in the United States, conducting research on the definitions-in-use of "quality-of-life" among people with a wide range of physical and cognitive disabilities and developing a national paralysis action plan to improve the quality of life of people who are paralyzed.

Community Planning for Emergency Preparedness works with policymakers to develop policies designed to ensure that the needs of people with disabilities are met in emergency situations, conducts research on the impact of disasters on people with disabilities, and develops training and technical assistance programs designed to increase the capacity of communities to respond to the needs of their citizens with disabilities.

Developmental Disabilities Supports Division (DDSD) State-wide Training Database oversees the collection and analysis of data on compliance with training policies and staff turnover in community agencies.

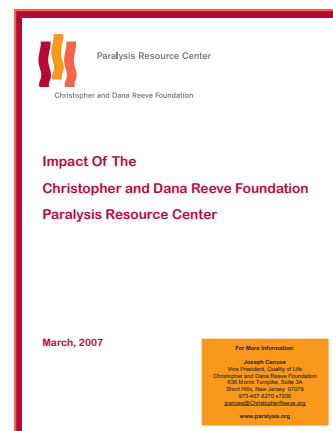

One of the qualitative research projects completed for the Christopher and Dana Reeve Foundation was to look at the impact of the Foundation on the field of paralysis.

The Developmental Screening Initiative surveyed pediatricians and pediatric nurse practitioners to gain an understanding of their views on, and experience with developmental screening and referral services.

Direct Support Staff Retention Project is part of a ten-state research and demonstration project to assess innovations that will increase retention rates among direct support professionals and is evaluating the effects of a health insurance savings plan on retention rates.

Evaluation of a Life Skills Curriculum to Prevent Tobacco Use Among Adolescents with Disabilities is evaluating the effectiveness of a life skills curriculum for adolescents with cognitive and learning disabilities aimed at preventing use of tobacco and other substances, is being adapted.

Health Promotion and Disease Prevention for People with Disabilities collaborated with the Department of Health with the Office of Disability and Health to collect, analyze and disseminate disability data; evaluate health promotion interventions and accessibility; and develop policy and training in the area of emergency preparedness for people with disabilities.

I Can Do It, You Can Do It is evaluating a new health promotion intervention for adolescents with a wide range of cognitive and physical disabilities developed by the US Department of Health and Human Services and is examining the impact of the program on attitudes towards nutrition and physical activity.

Identification of Multi Systemic Factors Influencing Treatment Initiatives for Children With ASD is using a multi-systems approach to investigate the child-, family-, and community-based factors that best predict treatment initiation and rate of treatment received for children with ASD.

Information Processing Efficiency & Executive Functioning in Children with Fetal Alcohol Spectrum Disorders is investigating the ability of children with fetal alcohol spectrum disorders to process visual information using novel research paradigms such as backward masking, span of apperception, and eye tracking.

MFCMP Parameter and Liaison Project revised the eligibility guidelines for private duty nursing and home health aide services for individuals who are medically fragile and supported nurse case management liaison services with other hospitals in the region.

Quality Childcare for All worked with a diverse group of stakeholders to develop recommendations for ensuring inclusion of all children in quality childcare settings.

The Ready to Learn Partnership is evaluating the effectiveness of *Word World*, a new multi-media literacy program for young children, over the next five years. CDD/UNM is one of six major universities participating in this research.



Twenty-year old Lucia is being raised by her elderly grandmother and was assisted by a Family Resource Specialist with the Self-Directed Family Support Program to assess her needs and develop an individualized plan and budget. During the planning process, her grandmother shared that Lucia, who is now out of school, does not have very many friends and is very lonely. Part of her Self-directed Family Support budget was used to purchase a dog, which Lucia has named Missy. The dog is her new best friend and has helped her to regain her smile.

Interdisciplinary Healthcare and Client Services

Autism and other Developmental Disorders Diagnostic Clinic sees children 3 through 21 to confirm or rule out the diagnosis of autism.

Autism School Based Consultation supports students with ASD in the classroom through staff training, consultation, technical assistance and assessment of students with ASD through contracts with school districts in the following communities: Albuquerque, Moriarty, Las Cruces, Tularosa and Alamogordo.

Early Childhood Evaluation Program provides statewide diagnostic and developmental evaluation services for children, birth to three, in their local communities.

FOCUS provides home visiting, early intervention and service coordination to families of young children at environmental risk, including prenatal drug exposure. Extensive services include medical care and support through the UNM Law Clinic.

Indian Children's Program provides supplemental services to Native American children, birth through 21 years old, who have developmental disabilities and special needs.

The Liaison Project provides supported nurse case management liaison services with other hospitals in New Mexico and surrounding states.

Interdisciplinary Healthcare and Client Services

(continued)

The Medically Fragile Case Management Program (MFC-MP) provides Registered Nurse Case management/service coordination services statewide for children who are medically fragile and their families via 6 community based satellite offices and 9 case managers in the metro area.

Medically Fragile Family Specialist is writing a Family Handbook, re-vitalizing the Family Advisory Committee for the MFCMP, is a consultant on the development of the MFCMP website, serves as a family liaison, and collaborates with the Family and Community Partnership Division at CDD.

Pediatric Hospice Consultation collaborates with Mariposa, UNM HSC's pediatric hospice program to provide MFCMP resources and nurse case management support to Mariposa in out-lying areas of the state

Project SET provides collaborative consultation and specific intervention plans, based upon the child's specific learning style, to teams of individuals working with very young children with autism spectrum disorder.

Pueblo Connections Implementation is a collaborative five year project assisting four pueblos in Sandoval County to implement a comprehensive array of culturally appropriate services and supports for families who have a son or daughter with a disability.

Self-Directed Family Support Services partners with families and individuals with disabilities statewide to self-direct a small annual allotment with the assistance of a local Family Resource Specialist who assists participants to develop an individual support plan and budget to access resources.

Social Skills Training for Adolescents with Fetal Alcohol Spectrum Disorders initiated a 20 week program with the Five Sandoval Behavioral Health Division to improve the social skills of adolescents with fetal alcohol spectrum disorders and build capacity within the community to continue this training.

Supports and Assessment for Feeding and Eating (SAFE) Clinic is a clinic that assesses feeding issues and makes recommendations to prevent aspiration for individuals with developmental disabilities of all ages.

Voluntary In-Home Supports for Intervention, Outcomes and Networking (VISION) is a home visiting program for families of first born children providing on-going information and support to young families in Bernalillo County.

Dissemination of Information

CDD Library and Information Network for the Community (LINC) has a web-based catalogue of comprehensive resources, consisting of books, video cassettes, audio cassettes, training manuals & periodicals that address the information needs of individuals with disabilities, their families, providers and advocates.

Early Childhood UPDATES is a monthly newsletter produced & disseminated, in print and online, by the Early Childhood Division with a focus on services for children 0-3 years old & their families.

Improving Communities of Practice website features Navajo language parents' rights video, SSI Information in Navajo and a Navajo language glossary of early childhood terminology developed through Project Na'nitin.

Information Center for NM with disabilities and Babynet is an information and referral center.

Partners in Public Health Information Outreach (NM/PPHP) seeks to increase the knowledge and use of electronic health information and disability resources as part of the public health infrastructure located in Sandoval County New Mexico.

Southwest Conference on Disability is an annual conference focusing on creating common ground between people with disabilities, researchers and policymakers.

Tip Sheets for First Responders is a field guide providing information to first responders on assisting persons with a wide range of disabilities during a natural or man-made disaster.

Tips for First Responders

2nd Edition

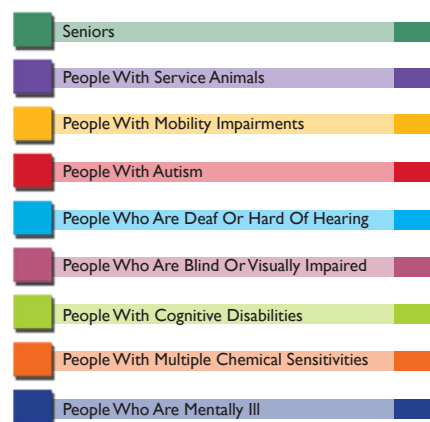

Tip Sheets for First Responders was developed by the CDD with input from people with disabilities and in response to the specific needs of First Responders.

Publications and Resources Developed by CDD Staff and Faculty

Refereed Journal Articles

Hall, D., Moriarta, M., Lopez, B., Heimerl, S., (2007). Development of a REACH (Rural Early Access to Children's Health) telehealth consultative model for young children. *Telemedicine and e-Health, Poster Presentation Abstracts*, 13(2), 220-236.

Hollifield, M., Hewage, C., Gunawardane, C.N., Kodituwakku, P., Bopagoda, K., Weeraratnage, K. (in press). Surviving the tsunami disaster after 1.7 years: A cross-sectional study of symptoms and coping in Sri Lanka. *British Journal of Psychiatry*.

Kodituwakku, P.W., Adams, C.M., Hay A., Kitching, A.E., Burger, E., Kalberg, W., Viljoen, D.K. & May, P.A. (2006). Letter and category fluency in children with fetal alcohol syndrome from a community in South Africa. *The Journal of Studies on Alcohol*, 4, 502 - 509.

Kodituwakku, P.W. (2006). Neurobehavioral characteristics of children with fetal alcohol spectrum disorders in communities from Italy: Preliminary results. *Alcoholism: Clinical and Experimental Research*, 30 (9)1551 -1561.

Kodituwakku, P.W. (2006). Defining the behavioral phenotype in children with fetal alcohol spectrum disorders: A review. *Neuroscience and Biobehavioral Reviews*, 31, 192-201.

Kong AS, Williams RW, Smith M, Sussman A, Skipper B, Hsi A, Rhyne RR. (2007). Acanthosis nigricans and diabetes risk factors: Prevalence in young persons seen in Southwestern US primary care practices. *Annals of Family Medicine*, 5(3). 202-208.

May, P.A., Florentino, D., Gossae, J.P., Kalberg, W.O, Hoyme, H.E., Robinson, L.K., Coriale, G., Lyon Jones, K., Del Campo, M., Taran, L., Romeo, M., Kodituwakku, P.W., Keina, L., Buckley, D., & Ceccanti, M. (2006). The epidemiology of FASD in a province in Italy: Prevalence and characteristics of children in a random sample of schools. *Alcoholism: Clinical and Experimental Research*, 30 (9)1562 – 1575.

Provost, B., Heimerl, S., & Lopez, B.R. (2007). Levels of gross and fine motor development in young children with autism spectrum disorder. *Physical & Occupational Therapy in Pediatrics*, 27, (3), 21-36.

Provost, B., Lopez, B.R., & Heimerl, S. (2006). A comparison of motor delays in young children: Autism spectrum disorder, developmental delay, and developmental concerns. *Journal of Autism and Developmental Disorders*, [Electronic Version], <http://cdd.unm.edu/ecspd/PDFs/comparisonofmotordelays.pdf>

Ravesloot, C.H., Seekins, T., Cahill, A., Lindgren, S., Nary, D.E. & White, G. (2006). Health promotion for people with disabilities: Development and evaluation of the Living Well with a Disability Program. *Health Education and Research*, 22(4):522-531.

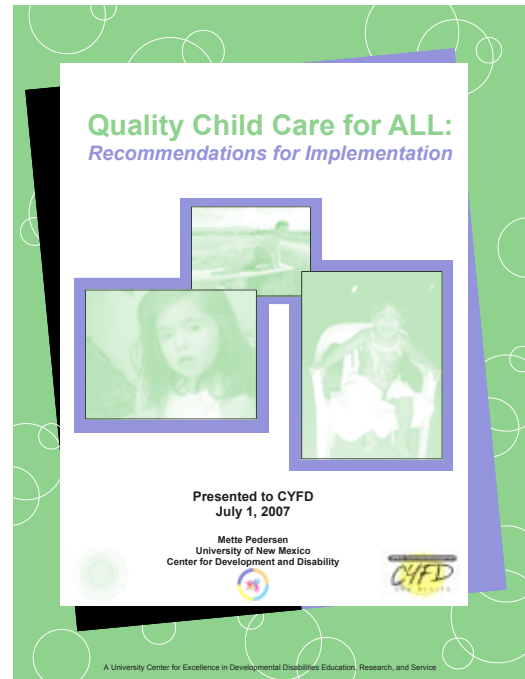

The Quality Childcare for ALL Task Force developed recommendations for state leadership for inclusive child care.

VanLeit, B., Starrett, R., & Crowe, T.K. (2006). Occupational concerns of women who are homeless and have children: An occupational justice critique. *Occupational Therapy in Health Care*, 20 (3/4), 47-62.

Books/Book Chapters

Reeves, T.Z. (2006). *From budapest to albuquerque: The american life of julius rezler*. Budapest: Gondolat Publishers.

Reeves, T.Z. (2006). *Cases in public human resource management* (2nd ed.). Mason, OH: Thomas Learning.

Technical Reports & Non-refereed Articles

Alderman, S & Peebles, P., (2007). *Needs assessment: Developmental screening practices among pediatric providers in New Mexico*. Center for Development and Disability, University of New Mexico, Albuquerque, NM.

Cahill, A., Fredine, H. & Barrington, W., (2007). *Barriers to accessing healthcare in new mexico: communication and culture*. Center for Development and Disability, University of New Mexico, Albuquerque, NM.

Cahill, A. & Canose, J. (2006). *Developing a public health action plan for paralysis: Recommendations of the paralysis task force*. Christopher & Dana Reeve Foundation, Short Hills, NJ.

Cahill, A., Fredine, H., Ibanez, B. & Isworth, B., (2006). *Barriers to access health care for people with disabilities: Towards improved public health practice*. Center for Development and Disability, University of New Mexico, Albuquerque, NM.

Cahill, A., Fredine, H., Junot, B. & Barrington W., (2006). *First report of the working group on developing a paralysis survey module and an implementation strategy to gather national-level data on paralysis.* Christopher & Dana Reeve Foundation, Short Hills, NJ.

Cahill, A., (2006). *Research on and recommendations for including individuals with disabilities in disaster planning and response.* Center for Development and Disability, University of New Mexico, Albuquerque, NM.

Cahill, A., (2006). *Planning tools you can use to meet the needs of people with disabilities in an emergency.* Center for Development and Disability, University of New Mexico, Albuquerque, NM.

Cahill, A. (2006). *Non-traditional partnerships in emergency preparedness post-katrina for people with disabilities.* Center for Development and Disability, University of New Mexico, Albuquerque, NM.

Cahill, A & Isworth, B., (2007). *Assessing barriers to care for the differently-abled.* Center for Development and Disability, University of New Mexico, Albuquerque, NM.

Crowe, T.K., (2006). *Partnership in international education.* ADVANCE for Occupational Therapy Practitioners, 22(26), 7.

Crowe, T.K. (2006). *Professional growth down under.* ADVANCE for Occupational Therapy Practitioners, 22(23), 7.

Crowe, T.K. (2006). *Will you be prepared for the next disaster?* ADVANCE for Occupational Therapy Practitioners, 22(26), 7.

Crowe, T.K. (2007). *The adventure of a lifetime.* ADVANCE for Occupational Therapy Practitioners, 23(6), 16.

Crowe, T.K., (2007). *World knowledge.* ADVANCE for Occupational Therapy Practitioners, 23(3), 11.

Heimerl, S., (2006). *The SCERTS model.* Updates, 9(4).

Heimerl, S., (2007). *Cerebral palsy and activity based intervention.* Updates, 10(1).

Peebles, P, Baker-McCue, T. & Sanchez, R. , (2006). *Needs and supports for persons with disabilities in four Sandoval pueblos: Focus group findings.* Center for Development and Disability, University of New Mexico, Albuquerque, NM.

Peebles, P., Davis-Costanza, S., Maurice, J. & Weissenberger, T., (2007). *LINC needs assessment survey,* Center for Development and Disability, University of New Mexico, Albuquerque, NM.

Pedersen, M., DeBonis, J., & Bertrand, S. (2007). *Quality childcare for ALL: Recommendations for implementation.* Albuquerque: University of New Mexico, Albuquerque, NM.

Audio/Visual Materials

Hall, D. (2006). *What's telehealth got to do with us?* Center for Development and Disability, University of New Mexico, Albuquerque, NM.

Educational Modules and Testing Instruments

Alvarado, J. & DeBonis, J. (2007). *Child care and disabilities: Law and regulations.* Center for Development and Disability, University of New Mexico, Albuquerque, NM.

Bertrand, S. & Trumbull, K. (2006). *NM early childhood outcomes: Use of the child outcome summary form.* Center for Development and Disability, University of New Mexico, Albuquerque, NM.

Mclaughlin, M. (2007). *Overview of deaf-blindness.* Center for Development and Disability, University of New Mexico, Albuquerque, NM.

Shingle, P. (2007). *Medicaid and State Program Tip Sheets.* Center for Development and Disability, University of New Mexico, Albuquerque, NM.

Trumbull, K. (2007). *Sharing difficult information with parents.* Center for Development and Disability, University of New Mexico, Albuquerque, NM.

Weissenberger, T., (2006). *COLT (CDD online learning and training module)* Center for Development and Disability, University of New Mexico, Albuquerque, NM.

National And International Presentations

Baker-McCue, T, (2006, October), *Making it real: Participatory Action Research in UCEDD's,* The Association of University Centers on Disabilities 2006 Annual Meeting and Conference, Washington DC

Baker-McCue, T, Sanchez, R., Suina, P., Otero, J., Shije, A., Lucero, D., (2007, June). *Supporting and Strengthening the Role of the Family Resource Specialist/Peer Navigator.* 2007 Family Support 360 Administration on Developmental Disabilities Technical Assistance Conference, Albuquerque, NM.

Cahill, A., (2006, July). *Planning Tools You Can Use To Meet The Needs of People With Disabilities in An Emergency.* Working Conference on Emergency Preparedness and People with Disabilities and the Elderly. U.S. Department of Health and Human Services, Washington, D.C.

Cahill, A. (2006, July). *Non Traditional Partnerships in Emergency Preparedness/Post Katrina for People with Disabilities.* Annual meeting of the CDC Disability and Health and Research Grantees and External Partners, Ames, Iowa.



P.Kodituwakku, Ph.D. (Dr. Kodi) presenting his research, entitled "Motor sequencing in children with fetal alcohol spectrum disorders" at the UNM Pediatric Research Day.

Cahill, A. (2006, July) *The Fractured Nature of Disability in the States: Implications for Improving Public Health Practice*. Annual meeting of the CDC Disability and Health and Research Grantees and External Partners, Ames, Iowa.

Cahill, A., (2006, October). *Establishing a Statewide Task Force on Special Populations and Emergency Preparedness: Lessons from the Front*, Iowa State Emergency Management Association, Des Moines, Iowa.

Cahill, A., Carlin, R., Holt, J., White, G., and Stough, L (2006, October). *Developing an Action Agenda to Improve Services to People with Disabilities Before, During and After Emergencies: Lessons Learned from the Gulf States*. Pre-Conference Workshop, AUCD Annual Meeting and Conference, Washington, DC.

Cahill, A. (2007, April). *Integrating Disability into the State Emergency Planning Process*. Governor's Homeland Security Conference, Cheyenne, Wyoming.

Crowe, T.K., (2006, July). *Mealtime Behaviors of Children with Autism Spectrum Disorders*. World Federation of Occupational Therapists, Sydney, Australia.

Crowe, T.K., (2007, March). *Overview of Autism Spectrum Disorders: Implications for Occupational Therapy*, University of Chiang Mai, Chiang Mai, Thailand.

Crowe, T.K., (2007, March). *Overview of Pediatric Occupational Therapy Assessment*, University of Chiang Mai, Chiang Mai, Thailand.

Crowe, T.K., (2007, February). *Rehabilitation in the United States: Next Steps for Cambodia*. Angkor Children's Hospital, Siem Riep, Cambodia.

Hsi, A. (September 9, 2006). *The History of the Los Pasos Program*. New York: Department of Pediatrics Grand Rounds, Cornell University Weill Medical College.

Kodituwakku, P.W., (2007, June). *The generalized processing deficit hypothesis of fetal alcohol spectrum disorders (FASD): Implications for research and therapy*. La Sapienza, Rome, Italy.

Kodituwakku, P.W., (2007, June). *Fetal alcohol syndrome: neuropsychological aspects*. *L'alcohol*, costume e patologia conference, Fermo, Italy.

McClain, C. (2006, August). *Autism Spectrum Disorder*. University of Guam, Mangilao, Guam.

McClain, C. (2006, August) *Early Identification and Differential Diagnosis in Autism Spectrum Disorder*, University of Guam, Mangilao, Guam

McClain, C. (2006, August) *Medical Home and Autism Spectrum Disorder*, Guam Medical Hospital Grand Rounds, Mangilao, Guam.

McClain, C. (2006, August). *Medical Home*. University of Guam, Mangilao, Guam.

McClain, C. (2006, August) *Collaborating for Effective Services in Autism Spectrum Disorder*, Project Titnituhon Kick-Off Conference, University of

McKernan, K., O'Rourke, D. and **McClain, C.** (2006, October). *Pain in Children and Adults with Disabilities*. Pre-conference Workshop, AUCD Annual Meeting and Conference, Washington, D.C.

Moriarta, M. and Heimerl, S. (2006, December). *Reaching Rural Early Intervention Providers: Infant Mental Health Consultation and Telehealth*. Zero to Three: 21st National Training Institute: Sharing a Vision for Babies, Albuquerque, NM.

Ravesloot, C., Seekins, T., White, G. and **Cahill, A.** (2007, February). *The Living Well with a Disability Program: a Health Promotion and Wellness Program for People with Disabilities*. American Association on Health and Disabilities, Washington, DC.

Sanchez-Wilkinson, E., (2006, July). *Advocacy: What Is It? How Does It Work?* National Family Association Deaf Blind, Tampa FL.

Scott, F., (2007, May). *Treatment of Self-Injurious Behavior in a Three Year Old with Autism*. American Association of Individuals with Intellectual Disabilities, Atlanta, Georgia.

Taylor, K., (2007, May). *Introduction to Autism*. Universidad Nacional Autónoma de México, Mexico City, Mexico.

Taylor, K., (2007, May). *Sensory Issues on People with Autism*. Universidad Nacional Autónoma de México, Mexico City, Mexico.

Funding Partners

Government Grants and Contracts

Administration on Developmental Disabilities, U.S. Department of Health and Human Services

American Association on Health & Disability, U.S. Department of Health and Human Services

Albuquerque Public Schools

Governor's Commission on Disability

Health Resources and Services Administration, Maternal and Child Health Bureau

Indian Health Services

Las Cruces Public Schools

National Library of Medicine

New Mexico Children's Medical Services

New Mexico Department of Children Youth and Families

New Mexico Department of Health, Office of Disability and Health

New Mexico Department of Health, Developmental Disabilities Division

New Mexico Department of Health, Office of Health and Emergency Management

New Mexico Department of Public Safety, Office of Emergency Management

New Mexico Developmental Disabilities Planning Council

New Mexico Public Education Department

Rio Rancho Public Schools

U.S. Department of Education

Corporations and Foundations

Christopher and Dana Reeve Foundation

Organization for Autism Research

Value Options New Mexico

Individuals

The CDD gratefully thanks the staff and individuals from the community who made donations to contribute to the work of the CDD.



Emma is a toddler who receives Medically Fragile Case Management Services in Las Cruces. The family cat has adopted Emma and will not interact with anyone else in the family.

CDD In The News

Coverage of CDD's national involvement in the area of emergency preparedness and people with disabilities was featured in the Des Moines, Iowa newspaper in July 2006.

The Governor's press conference in October, 2006 at the CDD to announce his autism initiative received front page Metro section coverage in the *Albuquerque Journal* and was covered by three major TV stations.

Feature articles about CDD's autism diagnostic clinic appeared in newspapers in Hobbs, Carlsbad, Los Alamos and Gallup in December, 2006.

Jim Belshaw, *Albuquerque Journal* columnist twice featured the CDD's push for autism services in New Mexico.

CDD Director, Cate McClain, MD was interviewed for the *Albuquerque Tribune's* column, 'Mind's Eye' in January, 2007.

The *NM Business Weekly* covered the need for autism services in February, 2007.

KOB-TV's *Eye on New Mexico* featured CDD's work in the area of autism in February, 2007.

In April, 2007 Cate McClain, MD and a parent were interviewed by Steve Stucker on KOAT, and news coverage was run on KOAT-TV on expanding autism services and the upcoming Town Hall Meeting.

A story in the *Disaster News Network* interviewed CDD staff person, Tony Cahill, for an article in June, 2007 about emergency response and people with disabilities.

CENTER STAFF

Thomas Ahern, MS	LAN Administrator, Center Administration
Sherrri Alderman, MD, MPH, FAAP	Assistant Professor, Early Childhood Evaluation Program
Janet Alvarado, MA	Training And Development Consultant, Preschool Network
Allan Anfinson, PhD	Senior Program Therapist, Early Childhood Evaluation Program
Mandy Archuleta	Office Assistant, Center Administration
Carla Arnold, MA	Mgr. Clinical Therapy Programs, Early Childhood Evaluation Program
Debie Baca, BA	Case Manager, FOCUS
Julie Bachechi, BUS	Training Support Analyst, Early Childhood Evaluation Program
Joette Baity	Training Support Analyst, Early Childhood Network
Tanya Baker-McCue, Med	Director, Family & Community Partnerships Division
Christina Barden, BSN	Program Operations Director, Medically Fragile Case Management Program
Sophie Bertrand, MA	Senior Program Manager, Preschool Network
Debra Billings	Training And Development Consultant, Early Childhood Network
Katherine Blanchard	Student Summer Helper
Bebeann Bouchard	Senior Program Manager, FOCUS
Joan Bradley, RN, MSN	Faculty, NM LEND Program
Christine Brooks	Child Development Associate, FOCUS
Merna Brostoff, RSN	Senior Registered Nurse Case Manager, Medically Fragile Case Management Program
Anthony Cahill, PhD	Senior Scientist/Health Sciences, Disability and Health Policy Division
Doretta Calt	Admin Assist 2, Disability & Health Policy Division
Elisabeth Ceysens, CDE, LN, RD	Program Manager, NM LEND Program, Supports and Assessment for Feeding and Eating (SAFE) Feeding Clinic, LEEP
Mikki Chavez	Administrative Assistant 3, Neurodevelopmental Services Administrative Support
Laura Chavez, BUS	Case Manager, FOCUS
Laura Clayton	Family Specialist (On-Call), SWAN/FACE
Erin Coeoyate	Graduate Student, Indian Children's Program
Terry Crowe, PhD	Faculty, NM Lend Program
Rita Crozier, BA	Administrative Assistant 3, Neurodevelopmental Services Administrative Support
Joseph Davis, MBA	Business Manager, Center Administration
Stormy Davis-Costanza, MA	Program Manager, Information Center for New Mexicans with Disabilities/Babynet, LINC, Partners in Public Health Information Outreach
Joseph DeBonis, MA, LPCC	Training And Development Consultant, Preschool Network
Patricia Demny	Administrative Assistant 3, REACH
Louisa Doran, BA	Fiscal Services Tech, Center Administration
Terry Dowdican	Child Development Associate, FOCUS
Natividad Fabela	General Office Helper, Center Administration
Catherine Faulkner, RN, MSN	Senior Registered Nurse Case Manager, Medically Fragile Case Management Program
Frank Faustine, MA, SLP-CCC	Senior Program Therapist, Early Childhood Evaluation Program
Jeanne Favret, BA	Library Info Specialist I, LINC
Cindy Feliz	Supervisor, Admin Support, Center Administration
Gay Finlayson, MA	Education and Outreach Manager, Autism Clinic, SWAN/FACE
Valerie Ford, PhD	Program Manager, NM LEND Program
Heidi Fredine, MPH	Health Sciences / Associate Scientist 2, Evaluating A Federal Health Promotion Program for Youth & Disabilities, Health & Wellness for People with Disabilities, Reeve Foundation Research Project
Harrie Freedman, RN, MS	Senior Program Manager, Early Childhood Network, FOCUS
Karin Fulford, BA	Program Coordinator, Early Childhood Evaluation Program
Paul Gaffney	IT Support Tech, Center Administration
Vicki Galindo	Family Specialist (On-Call), Self-Directed Family Support Program
Brian Gallegos	Supervisor, Admin Support, Family & Community Partnerships Division
Arabella Gallegos, RN, BSN	Senior Registered Nurse Case Manager, Medically Fragile Case Management Program
Ramon Garcia	Work Study, Center Administration
Cathy Geary, RN	Operations Manager, Medically Fragile Case Management Program
Dawn Giegerich, MA	Administrative Assistant 1, Early Childhood Evaluation Program, FOCUS, Preschool Network
Janis Gonzales, MD	Physician (On-Call), Early Childhood Evaluation Program
Patricia Gray, RN, BSN	Senior Registered Nurse Case Manager, Medically Fragile Case Management Program
Richard Greenfeld	General Office Helper, Neurodevelopmental Services Administrative Support
Lynn Griffin	Family Specialist, Medically Fragile Case Management Program, Information Center for New Mexicans with Disabilities/Babynet,
Patricia Gull	Family Specialist (On-Call), Self-Directed Family Support Program
Deborah Hall, MD	Research Assistant Professor, Early Childhood Evaluation Program, Reach, LEND, NM LEND Program
Dolores Harden	Family Specialist (On-Call), Self-Directed Family Support Program
Holly Harrison, PhD	Research Scientist 3, Early Childhood Evaluation Program, Preschool Network

Maria Hartman	Administrator (Group), Neurodevelopmental Services Administrative Support
Kathleen Hedemann, MS	Physical Therapist, SAFE
Sandra Heimerl, MS, PT	Mgr. Clinical Therapy Programs, Early Childhood Evaluation Program, Reach, NM LEND Program
Graciela Hernandez, BA	Case Manager, FOCUS
Rose Hessmiller	Program Manager (On-Call), Continuum of Care
Betty Hinojos	Program Coordinator, Disability & Health Policy Division
Tracy Hoefer, AAN	Registered Nurse Case Manager, Medically Fragile Case Management Program
Mary Katherine Holm	Student Summer Helper
Barbara House	Family Specialist (On-Call), SWAN/FACE
Barbara Hussey, MA	Coordinator, Special Events, Health Promotion and Disease Prevention for People with Disabilities Project
Barbara Ibanez, MS	Training And Development Consultant, CP Emergency Preparedness, Evaluating A Federal Health Promotion Program for Youth & Disabilities, Direct Support Retention Project, Health & Wellness for People with Disabilities, DDSD Database
Ybeth Iglesias	Case Manager, FOCUS
Vanesa Lisbeth Iglesias Rios, MS	Translator/Interpreter, Medically Fragile Case Management Program
Sangeetha Illendula	Graduate Student, Long Term Services Database
Regina Jenner, R.N.	Senior Registered Nurse Case Manager, Medically Fragile Case Management Program
Mary Jimerson, BA	Senior Program Therapist, Autism Clinic, SWAN/Project Set
James Johnson	Work Study, Center Administration
Markom Jones	Administrative Assistant 1, Long Term Services Database
Kathryn Josefson	Administrative Assistant 1, Center Administration
Karol Kelly	Administrative Assistant 2, FOCUS
Lauriann King	Senior Program Therapist, SWAN/Project Set
Ellen Kivitz, OTR	Senior Program Therapist, SAFE
Piyadasa Kodituwakku, PhD	Assistant Professor, Indian Children's Program, Autism Clinic, NM LEND,
Kathryn Kriebel, OTR	Occupational Therapist, FOCUS
Betty Lansdowne, MA	Training And Development Consultant, Preschool Network
Alice Lara, AA	Supervisor, Admin Support, Medically Fragile Case Management Program
Kathi L'Belle, AA	Family Specialist (On-Call), Self-Directed Family Support Program
Judy Ledman, MD	Assistant Professor, Early Childhood Evaluation Program
Amanda Leigh	Office Administrator, FOCUS
Anita Lewis, RN, BSN	Senior Registered Nurse Case Manager, Medically Fragile Case Management Program
Yu Li	Analyst/Programmer II
Judith Liddell, MBA	Program Operations Director, on-call consultant for all divisions
Patricia Lilley, SLP	Neonatal Development Specialist, SAFE
Brian Lopez, PhD	Assistant Professor, Autism Clinic, SWAN/Project Set, Early Childhood Evaluation Program
Alisa Lucero	Child Development Associate, FOCUS
Peggy MacLean	Graduate Student, Early Childhood Evaluation Program
Nadine Maes	Family Specialist (On-Call), Self-Directed Family Support Program
Patricia Marquez	Administrative Assistant 3, Family & Community Partnerships Division
Erin Marshall	Administrative Assistant 2, DDSD Database
Adrianna Martinez	Student Employment, Preschool Network
Jean Maurice, BA	Data Manager, Center Administration
Nikki McCarthy	Senior Social Wkr/Sr Counselor, FOCUS
Catherine McClain, MD, PT, FAAP	Professor, Center Administration, NM LEND Program, Autism Clinic
Shawna McGill, MSN	Senior Registered Nurse Case Manager, Medically Fragile Case Management Program
Barbara McKee, AA	User Support Analyst 2, Center Administration
Sheila McKisson	Office Assistant, Early Childhood Network, FOCUS
Heather McLaughlin	Work Study, Center Administration
Molly McLaughlin, OT	Program Manager, Project for New Mexico Children and Youth Who are Deaf-Blind
Althea McLuckie	Family Specialist (On-Call), Family Support Systems Change Project
Maryellen Missik-Tow	Development Specialist
Marcia Moriarta, PhD	Assistant Professor, Early Childhood Evaluation Program
Roxanne Murillo	Administrative Assistant 1, Center Administration
Kathryn Namba, MA	Mgr. Clinical Therapy Programs, Early Childhood Evaluation Program
Alison Noble, BA	Administrator (Group), Early Childhood Evaluation Program, Preschool Network, Reach
Patrick Nye	Administrative Assistant 3, Information Center for New Mexicans with Disabilities/Babynet
Frances Nye	Administrative Assistant 3, Neurodevelopmental Services Administrative Support
Brenda Oas, MA	Training And Development Consultant, Improving Communities of Practice
Anne O'Neill	Case Manager, FOCUS
Patricia Osbourn, MA, SLP/CCC, CED	Program Operations Director, Neurodevelopmental Services Division
Lauren Parks	Graduate Student, OAR Proposal
Mette Pedersen, MA, Med	Program Operations Director, Early Childhood and Specialized Personnel Development Division

Patricia Peebles, PhD	Health Sciences / Associate Scientist 3, Center Administration, Early Childhood Evaluation Program
Teresa Phillips, MA, SLP-CCC	Senior Program Therapist, SWAN/FACE
Bertha Podzemny, BA	Family Specialist, Early Childhood Network
Max Pohl	Program Coordinator, NM LEND Program
Marianne Potts, RN, MS	Senior Registered Nurse Case Manager, Medically Fragile Case Management Program
Coralee Quintana	Program Coordinator, FOCUS
Christopher Ramirez, B.A.	Administrative Assistant 3, Indian Children's Program
Helen Rancher, RN, BSN	Senior Registered Nurse Case Manager, Medically Fragile Case Management Program
Samantha Reid	Editorial Tech
Carolyn Richardson, EdD	Senior Scientist/Health Sciences, Leadership Education Division
Debra Rodriguez	Administrative Assistant 2, Indian Children's Program
Erica Rodriguez, BA	Research Assistant, SWAN/Autism Clinic
Patricia Rodriguez, PhD	HS Associate Scientist 3, Early Childhood Evaluation Program, Ready to Learn Partnership
Crystal Sage	Administrative Assistant 3, Southwest Autism Network
Adrianna Salazar	Work Study
Lucy Salazar, PT, BS	Senior Program Therapist, Early Childhood Evaluation Program
Lila Sanchez	Work Study, Center Administration
Rachael Sanchez	Program Coordinator, Pueblo Connections
Elisa Sanchez-Wilkinson, AA	Family Specialist, Project for NM Children and Youth Who Are Deafblind, Family Support Systems Change Project, Project for New Mexico Children and Youth Who are Deaf-Blind
Leslie Sandoval, MA	Training Support Analyst, Preschool Network
Sally Schutte, BA	Supervisor, Admin Support, Medically Fragile Case Management Program
James Scott, MA	Education and Outreach Manager, SWAN/Project Set, SWAN/FACE, Autism Clinic
Chandanie Senadheera	Exchange Visitor J-1 (Short Term Scholar)
Phyllis Shingle, M.S.	Education Specialist, Information Center for New Mexicans with Disabilities/Babynet
Ann Sims, RN, BSN	Operations Manager, Medically Fragile Case Management Program
Sandra Skaar	Education Specialist, Information Center for New Mexicans with Disabilities/Babynet
Mary Sloan, RN, BSN	Senior Registered Nurse Case Manager, Medically Fragile Case Management Program
Bonnie Smith	Signed Lang Interp/Level 2, Health & Wellness for People With Disabilities, Health Promotion and Disease Prevention For People With Disabilities Project (CDC)
Melody Smith, MPA	Manager Administrative Operations, Center Administration
Mary Sorenson, MS	Accountant 1, Center Administration
Courtney Stone	Work Study, Center Administration
Larry Strickland, J.D.	Development Officer, Center Administration
Yanti Sumner	Student Employment, NM Lend Program, Supports and Assessment for Feeding and Eating Feeding Clinic
Cynthia Suniga, MLIS	Library Information Specialist 3, LINC
Kathleen Taylor, BS, OT	Senior Program Therapist, Indian Children's Program, SWAN/FACE
Eugene Thompson, EdD	Manager, Education Leadership Programs, Early Childhood Network
Daisy Thompson, MA, EdS	Education and Development Manager, Early Childhood Network
Cory Thornton	Administrative Assistant 2, Neurodevelopmental Services Administrative Support
Karen Tobey	Administrative Assistant 3, SWAN/FACE
Elvira Toca	Fiscal Services Tech, Center Administration
Marilyn Tracey, MA	Program Manager, Indian Children's Program
Kathleen Trumbull, Med	Training And Development Consultant, Early Childhood Network, Preschool Network
Cassandra Vanderpool, MS, RD	Clinical Nutritionist, Supports and Assessment for Feeding and Eating (SAFE) Feeding Clinic
Lizette Vannest, RN, BSN	Senior Registered Nurse Case Manager, Medically Fragile Case Management Program
Margaret Vicenti, AA	Family Specialist (On-Call), FACE
Amanda Vigil	Student Employment, Neurodevelopmental Services Administrative Support
Ariana Vigil	Case Manager, FOCUS
Christine Vining, MS, SLP	Program Manager, Indian Children's Program
Todd Weissenberger, BA	Unit IT Support Manager, Center Administration
Pauletta White, M.A.	Training And Development Consultant, Early Childhood Evaluation Program
Nancy Wiley	Administrative Assistant 3, Center Administration
Kim Willard	Physical Therapist, Early Childhood Evaluation Program
Mareth Williams, MD	Physician, Early Childhood Evaluation Program
Kayelynn Williams	Family Specialist (On-Call), SWAN/FACE
Lovena Willoughby, AAS	Office Manager, Center Administration
Karen Wright, MS	Education and Outreach Manager, SWAN/FACE
Mary Zarembo, MA	Training And Development Consultant, Early Childhood Network
Deborah Zuniga, RN,BSN	Registered Nurse Case Manager, Medically Fragile Case Management Program, NM LEND Program

CDD DATA FOR FY07

- Clinical training and/or technical assistance occurred in **every county in New Mexico**.
- The CDD provided **403 training activities** to a total of **8,521 participants** covering a wide variety of topics in the field of developmental disabilities.
- CDD faculty and staff responded to more than **1,397 technical assistance requests** and more than **12,700 individuals participated**.
- Through the various clinical programs in the CDD, **1,864 clients** received clinical service – a 41% increase over FY 2006. Many of these individuals received services several times throughout the year, totaling **20,074 visits**.
- The CDD Resource Center responded to **4,001 requests** for information or literature searches.
- The CDD/NM DDPC collaboratively-run program, the Information Center for New Mexicans with Disabilities/Babynet, provided information and referral services to more than **3,112 individuals**.
- CDD faculty and staff provided teaching or mentoring to more than **1,394 graduate and undergraduate students** from medicine, education, nursing, occupational therapy, speech therapy, social work, physical therapy, psychology, nutrition, public administration and public health.



Ten-year old Bonnie has received nurse case management services for eight years through the Medically Fragile Case Management Program. She is an exceptional young woman, in spite of her medically condition. She attended Mark Twain Elementary with a nurse in attendance for two years, and then due to complications in her condition, received home-based educational services for two years. She has returned to Mark Twain Elementary where she will spend a portion of her day in a Regular Ed classroom. She has drive and commitment to her learning and many of her therapists say they can never win at games with her!

CDD CONSUMER ADVISORY BOARD 2007

Lee Bussolini, Family Member

Randy Costales, Arc of New Mexico
Representative

Connie DeHerra, DDPC
Representative

Cindy Gillen, Family Member

Betsy Finley, NM DOH/DDSD
Representative

Judy and Alan Greenfeld, Family
Members

Jeffery Griffith, Self-Advocate,
Community Member

Johanne Guyton, Protection and
Advocacy

Bill Hedrick, Family Member

Arthana Hempel, Family Member/
Special Educator

Darlene Hunter, Family Member

Tony Husted, Family Member

Mary Lovato, Family Member

Diana Mather, Family Member

Jon Peterson, Self-Advocate

Sierra Rasmussen, Self-Advocate



Center for
Development
and Disability

UNM Health Sciences Center School of Medicine

2300 Menaul NE

Albuquerque, NM 87107

Phone: 505-272-3000

Fax: 505-272-5280

Web site: <http://cdd.unm.edu>

E-mail: cdd@unm.edu